



Deneme Sınavı - 01



UNIT 1

Adı ve Soyadı :

Sınıfı :

Numarası :



657085

ÖĞRENCİ NO									
0	0	0	0	0	0	0	0	0	0
1	1	1	1	1	1	1	1	1	1
2	2	2	2	2	2	2	2	2	2
3	3	3	3	3	3	3	3	3	3
4	4	4	4	4	4	4	4	4	4
5	5	5	5	5	5	5	5	5	5
6	6	6	6	6	6	6	6	6	6
7	7	7	7	7	7	7	7	7	7
8	8	8	8	8	8	8	8	8	8
9	9	9	9	9	9	9	9	9	9

YANITLAR																			
1	A	B	C	D	11	A	B	C	D	21	A	B	C	D					
2	A	B	C	D	12	A	B	C	D	22	A	B	C	D					
3	A	B	C	D	13	A	B	C	D	23	A	B	C	D					
4	A	B	C	D	14	A	B	C	D	24	A	B	C	D					
5	A	B	C	D	15	A	B	C	D	25	A	B	C	D					
6	A	B	C	D	16	A	B	C	D	26	A	B	C	D					
7	A	B	C	D	17	A	B	C	D	27	A	B	C	D					
8	A	B	C	D	18	A	B	C	D	28	A	B	C	D					
9	A	B	C	D	19	A	B	C	D	29	A	B	C	D					
10	A	B	C	D	20	A	B	C	D	30	A	B	C	D					

1. The tables below show April and Janet's favourite activities.

April	
	doing experiments
	playing the guitar
	learning Spanish

Janet	
	solving problems
	drawing pictures
	singing songs

According to the tables above, both April and Janet like ----.

- A) art classes
B) science classes
C) language classes
D) music classes

2. Pelin is a student at 5th grade. She likes ---- and ---- , but she doesn't like



Which of the following does NOT complete the text above?

- A) science
B) social studies
C) physical education
D) art



3.

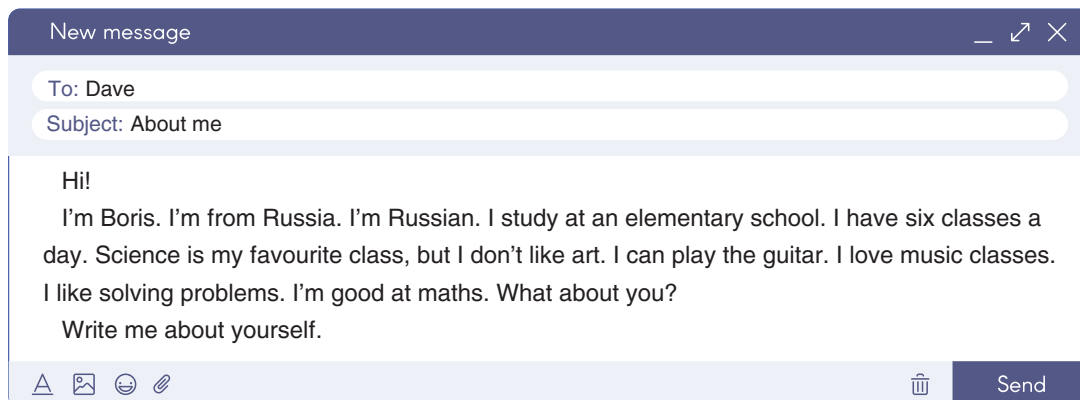

According to the text above, which lesson does NOT Boris like?

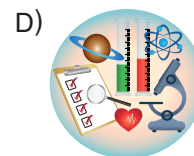
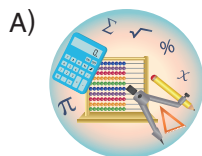

4. The graph below shows Jason's favourite classes.

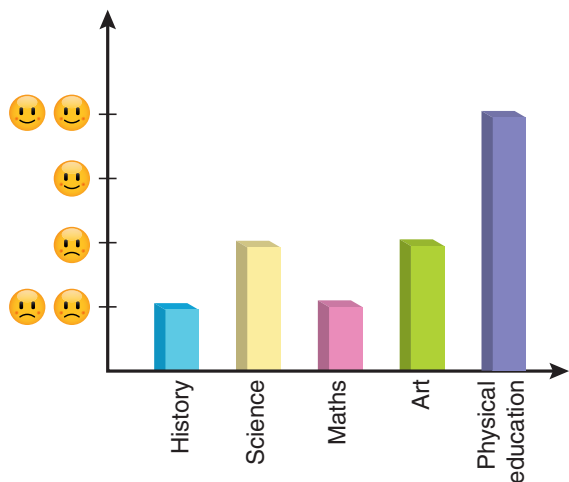

According to the graph above, which of the following is CORRECT?

- A) Jason likes solving problems.
- B) Jason's favourite class is physical education.
- C) Jason enjoys history and art.
- D) Jason loves doing experiments.

5.

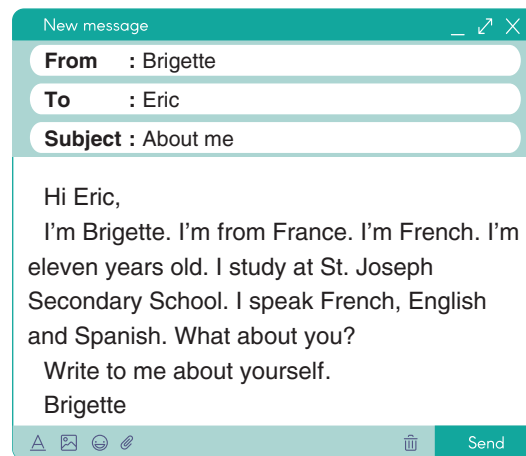

Which question does NOT have an answer in the message above?

- A) How old is Brigette?
- B) What nationality is Brigette?
- C) Where does Brigette study?
- D) What's Brigette's favourite class?

6.

Jack: I love solving problems.

Lucy: I like learning new languages.

Linda: I'm good at drawing pictures.

Alex: I enjoy doing experiments.

According to the people above, who likes maths?

- A) Jack B) Lucy C) Linda D) Alex

7.

Sally: Do you like art?

Peter: ----. Music is my favourite. I'm good at playing the guitar.

Which of the following completes the dialogue above?

- A) I love drawing pictures
B) No, not really
C) Yes, I do
D) My favourite class is art

8.

ID CARD

• Joseph Parker
• Spain
• Spanish
• 12 years old

Which information IS NOT on the ID card above?

- A) Age
B) Country
C) Nationality
D) Favourite classes



Answer the questions 9 - 10 according to the timetable below.

Ece's Timetable				
Monday				
Tuesday				
Wednesday				
Thursday				
Friday				

9. According to the timetable above, when is Ece's social studies class?

- A) On Friday. B) On Tuesday.
C) On Thursday. D) On Monday.

10. Which of the following is NOT correct according to the timetable above?

- A) Ece has four classes a day.
B) Ece has maths on Friday.
C) Ece has science on Monday.
D) Ece has information technology on Thursday.



Deneme Sınavı - 02



UNIT 2

Adı ve Soyadı :

Sınıfı :

Numarası :



657086

ÖĞRENCİ NO									
0	0	0	0	0	0	0	0	0	0
1	1	1	1	1	1	1	1	1	1
2	2	2	2	2	2	2	2	2	2
3	3	3	3	3	3	3	3	3	3
4	4	4	4	4	4	4	4	4	4
5	5	5	5	5	5	5	5	5	5
6	6	6	6	6	6	6	6	6	6
7	7	7	7	7	7	7	7	7	7
8	8	8	8	8	8	8	8	8	8
9	9	9	9	9	9	9	9	9	9

YANITLAR																			
1	A	B	C	D	11	A	B	C	D	21	A	B	C	D					
2	A	B	C	D	12	A	B	C	D	22	A	B	C	D					
3	A	B	C	D	13	A	B	C	D	23	A	B	C	D					
4	A	B	C	D	14	A	B	C	D	24	A	B	C	D					
5	A	B	C	D	15	A	B	C	D	25	A	B	C	D					
6	A	B	C	D	16	A	B	C	D	26	A	B	C	D					
7	A	B	C	D	17	A	B	C	D	27	A	B	C	D					
8	A	B	C	D	18	A	B	C	D	28	A	B	C	D					
9	A	B	C	D	19	A	B	C	D	29	A	B	C	D					
10	A	B	C	D	20	A	B	C	D	30	A	B	C	D					

1.

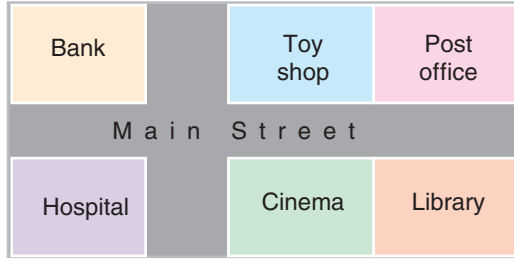

It's next to the toy shop and opposite the library.

Which place is Lucy talking about?

- A) The toy shop B) The cinema C) The post office D) The bank

2.

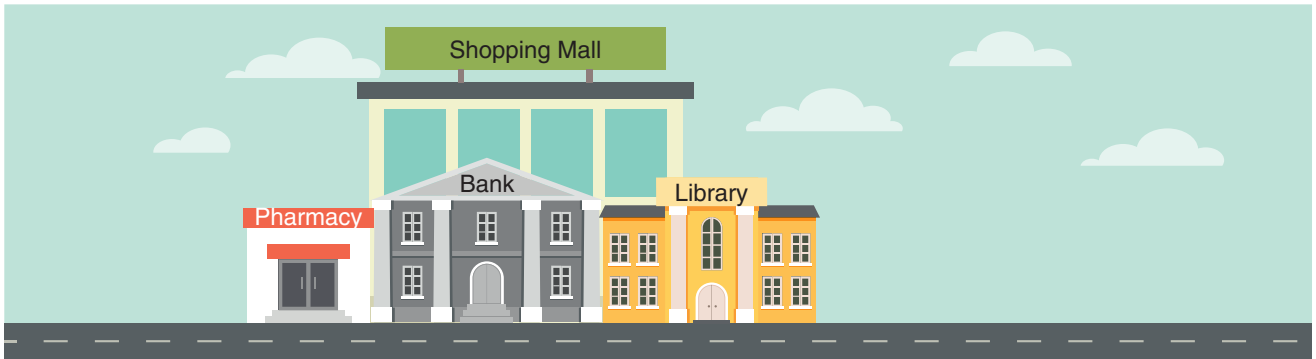

According to the plan above, which of the following is CORRECT?

- A) The bank is opposite the library.
B) The shopping mall is behind the bank.
C) The library is in front of the bank and the pharmacy.
D) The pharmacy is between the library and the bank

3.

Steve : Hi, Liz. I have a terrible headache. I must buy some medicine. Is there a ---- near here?
Diana : Yes, there is one on King Street. Go straight ahead and take the second right. It's on your left.
Steve : Thank you.
Diana : Get well soon.

Which of the following completes the dialogue above?

- A) pharmacy B) stationery C) library D) museum



4.

Molly : Excuse me, how can I go to the pharmacy?
David : First, take the second left and go straight ahead. Then, turn right and cross the street. It's on your left.
Molly : Thank you.
David : You're welcome.

According to the given dialogue, which of the following is NOT mentioned?

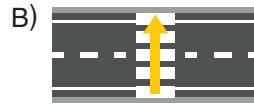
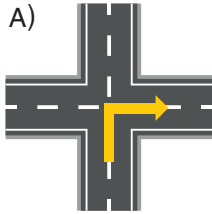

5.



- Liz is sitting in front of Eric.
- Tim is sitting behind Ella.
- Paul is sitting between Eric and Tim.
- Daisy is sitting next to Ella.

According to the given information above, where is Daisy sitting?

- A) I B) II C) III D) IV

6. The pharmacy is next to the hospital. The mosque is opposite the playground. The bakery is between the library and the restaurant.

Which place is NOT in the text above?

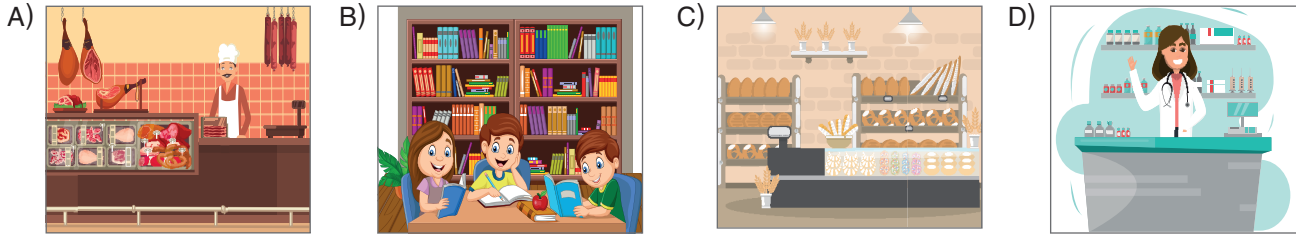

7.

Phil : I want to buy bread. Is there a bakery near here?
Tom : Yes, there is one. It's next to the butcher's and opposite the pharmacy on Oak Street.
Phil : Thank you.



According to the dialogue above, which of the following is the CORRECT map?

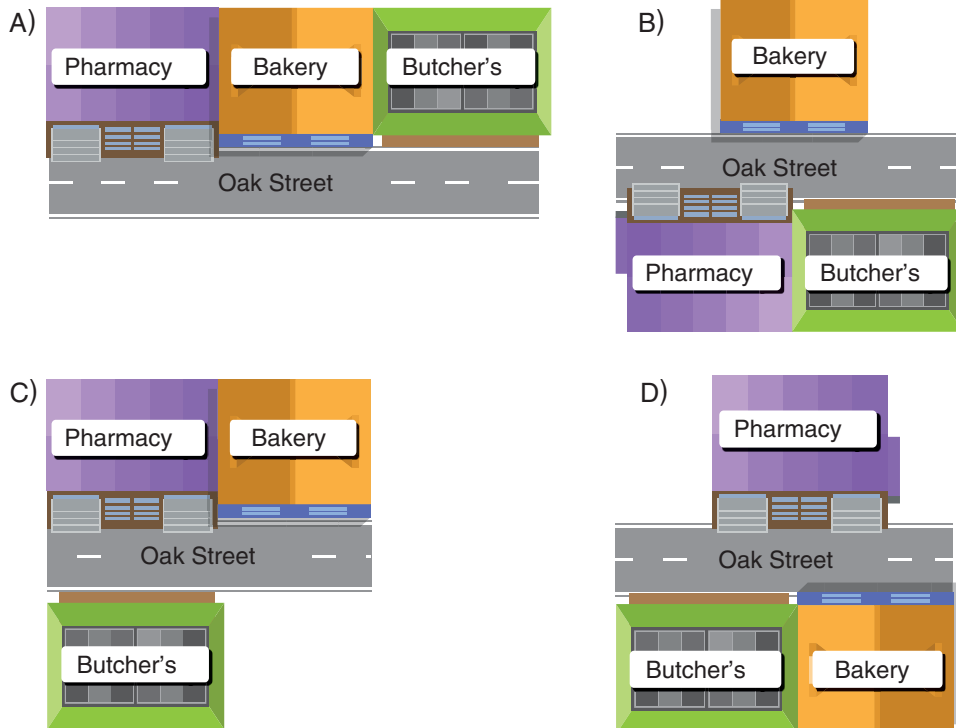

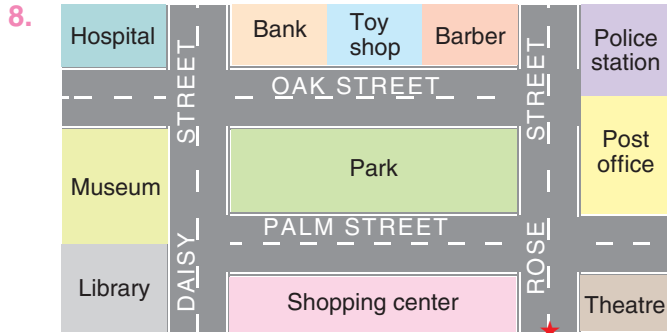

You're here.

Mark : Excuse me, how can I get to the ----?

John : Go straight ahead and take the second left into Oak Street. Go ahead and cross Daisy Street. It's on your right.

Mark : Thank you.

John : You're welcome.

Which of the following completes the dialogue above?

- A) hospital
- B) bank
- C) library
- D) museum

9. Joseph is in front of his house. He wants to go to the bank.



- I. Take the first left.
- II. Go straight ahead.
- III. Turn right.
- IV. It's on your right.

According to the map above, which of the following is the CORRECT order?

- A) III - II - I - IV
- B) II - III - I - IV
- C) II - I - III - IV
- D) III - I - II - IV

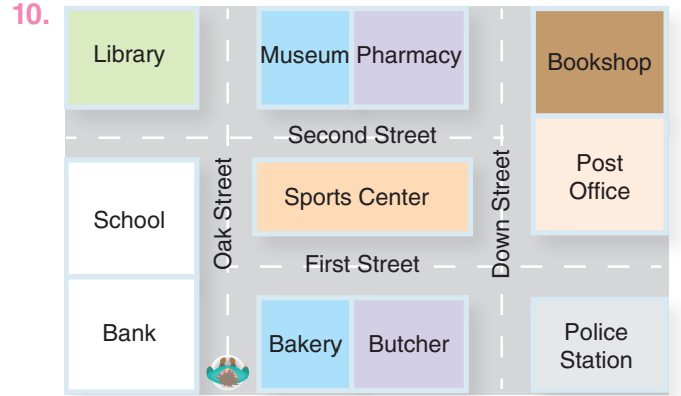

I'm between the bank and the bakery. I need some medicine.



Which route should she follow?

- A) Go straight ahead and take the first left. It's on your right.
- B) Go straight ahead and take the second right. Go along. It's on your left.
- C) Go straight ahead and turn right into First Street. Pass the bakery. It's on your right.
- D) Go along and take the first right. Go straight ahead and turn right. It's on your left.

bes



Adı ve Soyadı :

Sınıfı :

Numarası :



657087

ÖĞRENCİ NO

0	0	0	0	0	0
1	1	1	1	1	1
2	2	2	2	2	2
3	3	3	3	3	3
4	4	4	4	4	4
5	5	5	5	5	5
6	6	6	6	6	6
7	7	7	7	7	7
8	8	8	8	8	8
9	9	9	9	9	9

YANITLAR

1	A	B	C	D	11	A	B	C	D
2	A	B	C	D	12	A	B	C	D
3	A	B	C	D	13	A	B	C	D
4	A	B	C	D	14	A	B	C	D
5	A	B	C	D	15	A	B	C	D
6	A	B	C	D	16	A	B	C	D
7	A	B	C	D	17	A	B	C	D
8	A	B	C	D	18	A	B	C	D
9	A	B	C	D	19	A	B	C	D
10	A	B	C	D	20	A	B	C	D

1.



Janet is here.



Excuse me, how can I get to the police station?

Who answers Janet's question CORRECTLY?

A)



Go straight ahead and turn left. Go past the bakery. It's on your right.

B)



Go ahead and take the first left. It's on your left.

C)



Go straight ahead and take the second left. It's on your right.

D)



Go past the museum and turn left. Go straight ahead and turn right. It's on your left.



2.



Hello! I am Miguel. I'm ten years old. I'm from Portugal. I'm Portuguese. I'm an elementary school student. My favourite classes are maths and art.

In Miguel's speech above, there is NO information about his ----.

- A) age B) nationality C) country D) language

3.



Which class have they got according to the picture above?

- A) Social studies B) Science C) Geography D) Maths

4.



Cindy

My favourite class is science. I really enjoy doing experiments. I'm good at solving problems. I love drawing pictures, but I don't like playing a musical instrument or singing. What about you? What's your favourite class?

According to the speech above, which of the followings does NOT Cindy like?

- A)  B)  C)  D) 

Answer the questions 5 - 6 according to the map below.

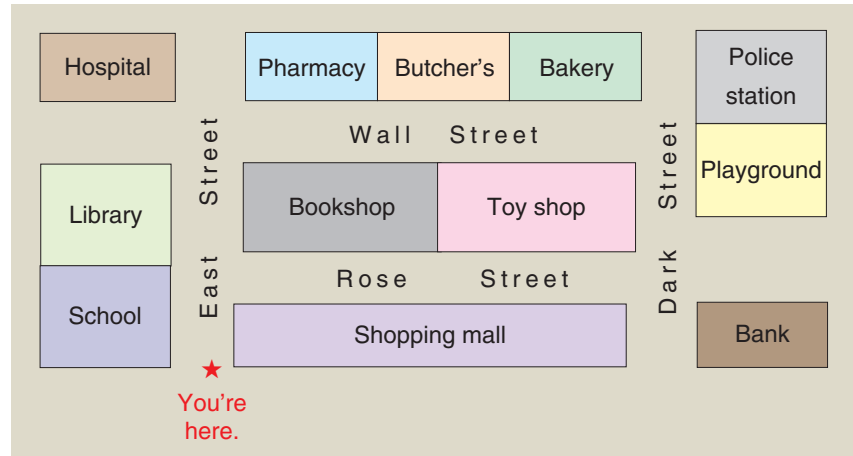

5. According to the map above, which of the following completes the sentence?

---- is next to the school.

- A) The bookshop B) The shopping mall C) The hospital D) The library

6. **Albert** : Excuse me, how can I get to ----?
Sandra: Go straight ahead and take the first right into Rose Street. Go past the shopping mall. Turn left into Dark Street and go ahead. It's on your right. It's opposite the bakery.

According to the map above, which of the following completes the dialogue?

- A) the bakery B) the police station C) the toy shop D) the bank

7. Betty is next to Eric. Eric is in front of Jane. Bruce is between Jane and Alice. Alice is behind Cindy.



According to the picture and the information above, who is Jane?

- A) I B) II C) III D) IV



8. **Melani** : Excuse me, how can I get to the pharmacy?

Jason : First,  and then,  . Next,  . It's on your right.

Melani : Thank you.

Jason : You're welcome.

Which of the following direction is NOT in the dialogue above?

- A) take the second right
- B) go straight ahead
- C) take the second left
- D) turn right

9.

David's Timetable							
	09.00 - 09.40	09.50 - 10.30	10.40 - 11.20	11.30 - 12.10	LUNCH BREAK	13.15 - 13.55	14.05 - 14.45
Monday					LUNCH BREAK		

According to the table above, what can we say?

- A) David has physical education on Monday.
- B) David leaves school at quarter past three.
- C) David's maths class starts at twenty to eleven.
- D) David's social studies class finishes at ten to twelve.

10.

Teacher : What's your favourite class?
John : I love doing sports. My favourite class is ----.
Amy : I like ----. I'm good at solving problems.
Eda : My favourite class is ----. I love drawing and colouring pictures.

Which of the following does NOT complete the dialogue above?

- A) history
- B) art
- C) physical education
- D) maths



4. The table below shows four friends' favourite classes.

	Bruce	Amy	Alex	İdil
😊				
😞				

According to the table, what can we say?

- A) İdil dislikes music.
- B) Amy doesn't like art.
- C) Alex loves doing experiments.
- D) Bruce likes social studies.

5.

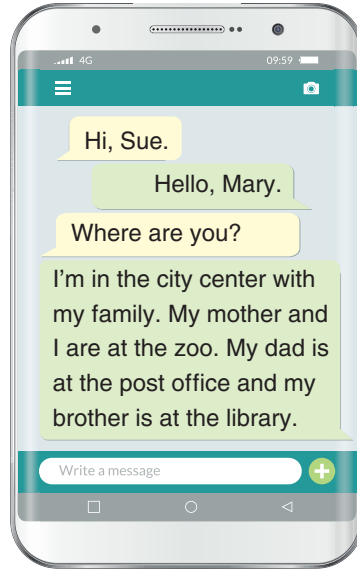

Which place is NOT mentioned in the dialogue above?



6.

Tony : Hi. I'm Tony. What's your name?

Berk : Hi. My name is Berk.

Tony : ----.

Berk : My pleasure, Tony.



Which of the following completes the dialogue above?

A) Nice to meet you

B) Me, too

C) No, not really

D) Not bad, thanks

7.

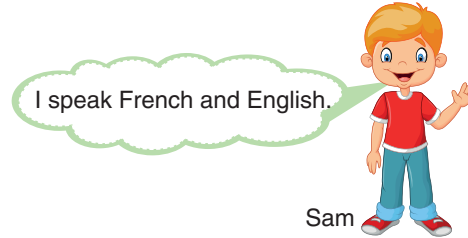
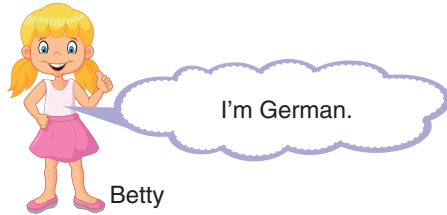
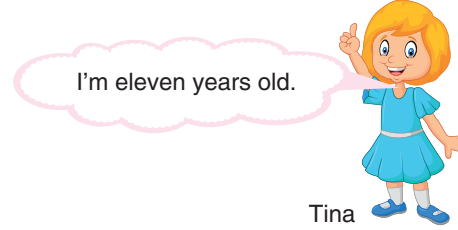
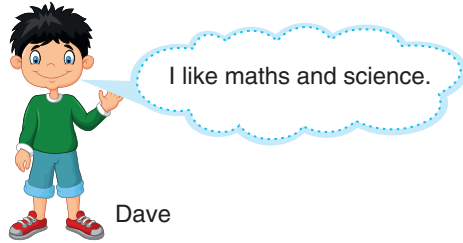

According to the people above, who is talking about his / her nationality?

A) Dave

B) Tina

C) Betty

D) Sam

8. Here is Susan's ID card.

Name	Susan
Surname	Smith
Country	Italy
Nationality	Italian
Age	10
Languages	English, Italian
School	St. Louis School Caviglia

According to the ID card above, where does Susan study?

A) Italian.

B) Ten years old.

C) English and Italian.

D) At St. Louis School Caviglia.